

UNIVERSITY OF THE
WITWATERSRAND,
JOHANNESBURG



COVID-19 screening solution



Download the LogBox Patient application from the App Store (iOS) or Google Play Store (Android)



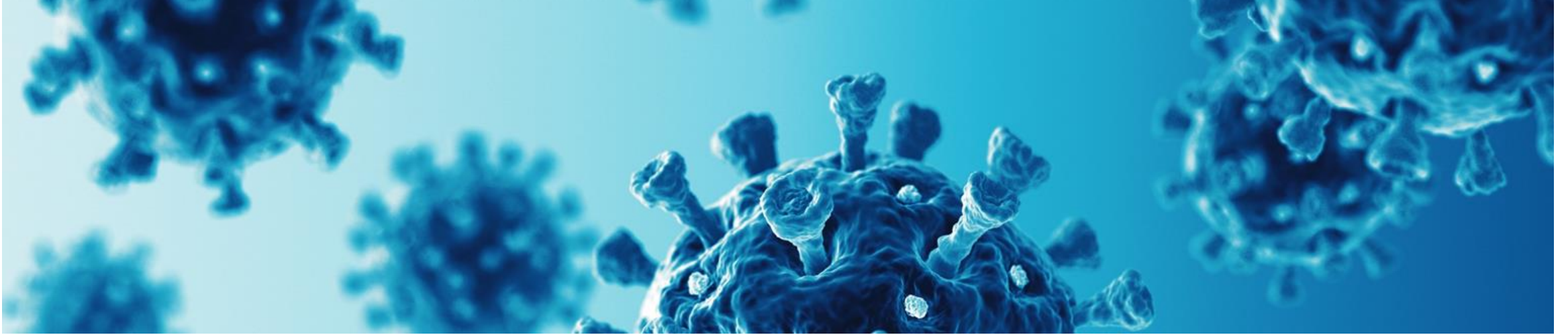

As you prepare to return to WITS campus, you will be asked to complete a screening questionnaire before you arrive.

Please read the information in this brochure.

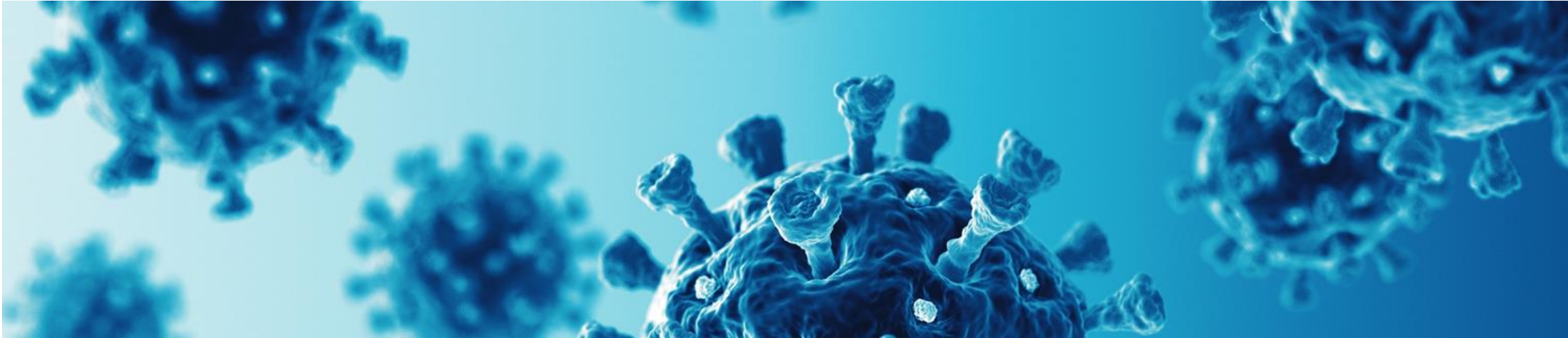

Step 1: Download the LogBox Patient Application



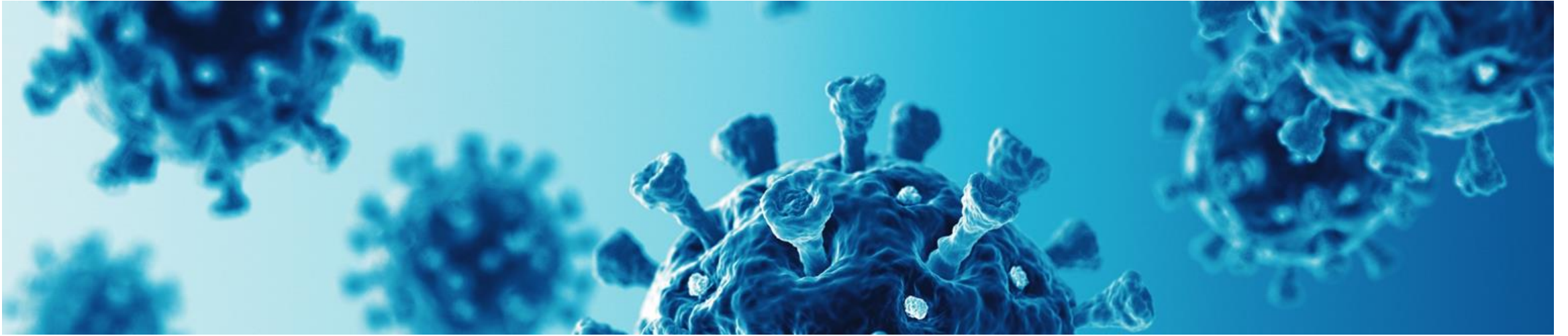

Step 2: Register and complete your details

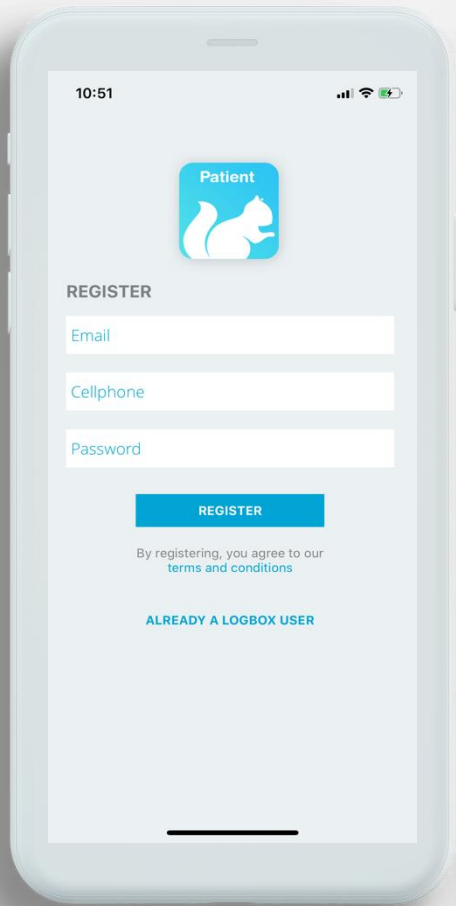

Register on the App.

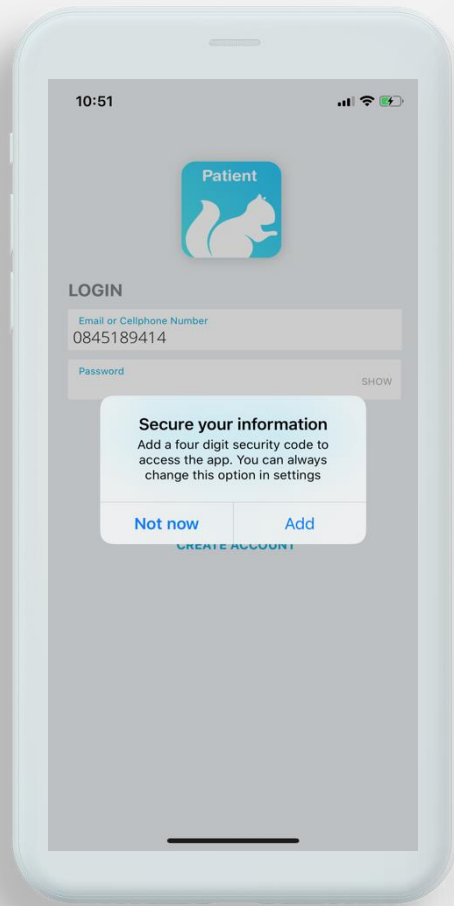

Add FACE ID or a PIN if you want to secure your profile.

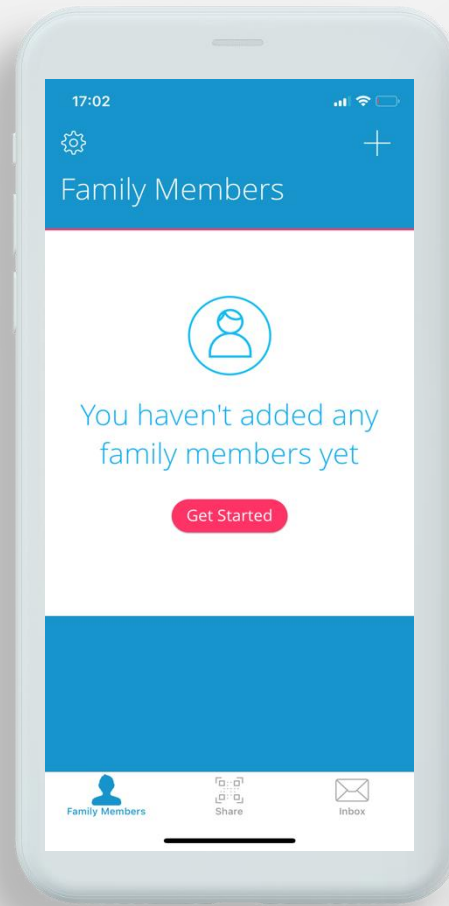

Add yourself – click 'get started'.

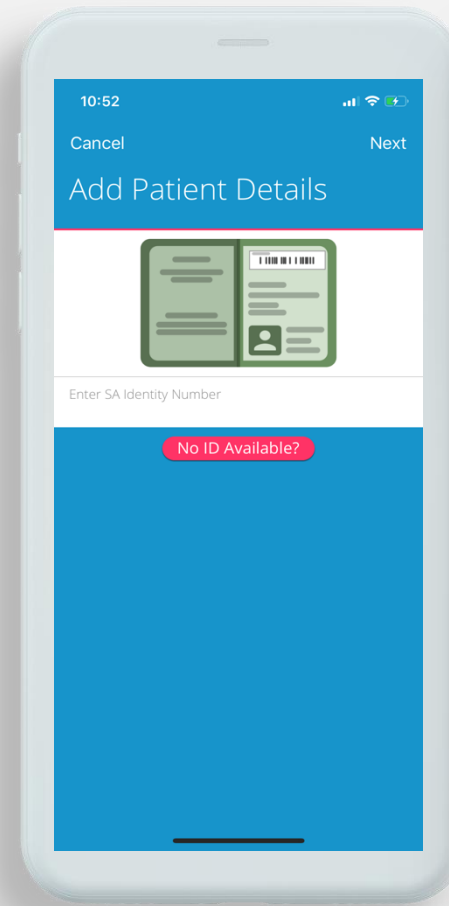

Enter your SA Identity Number or Passport Number.

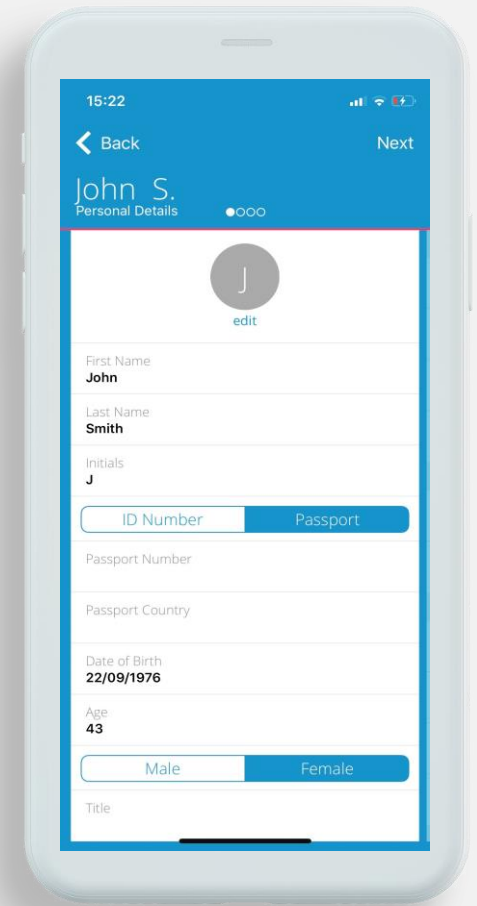

Complete all the fields to add your profile.

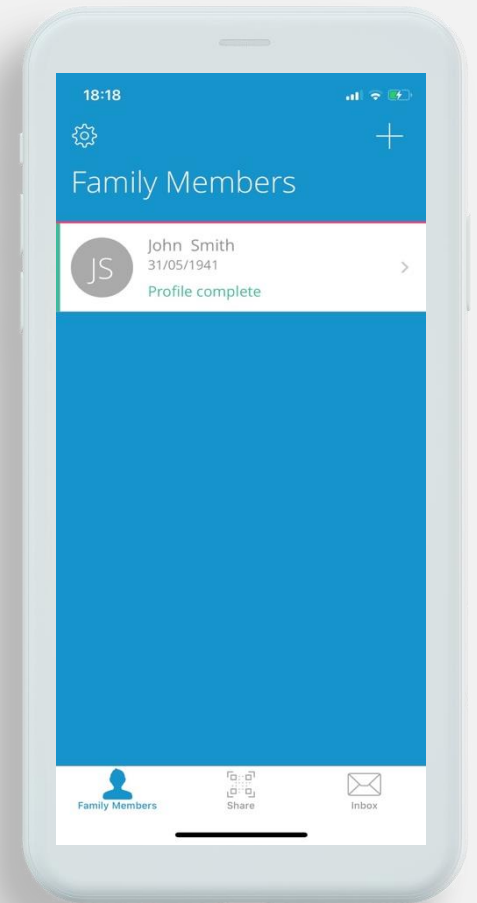
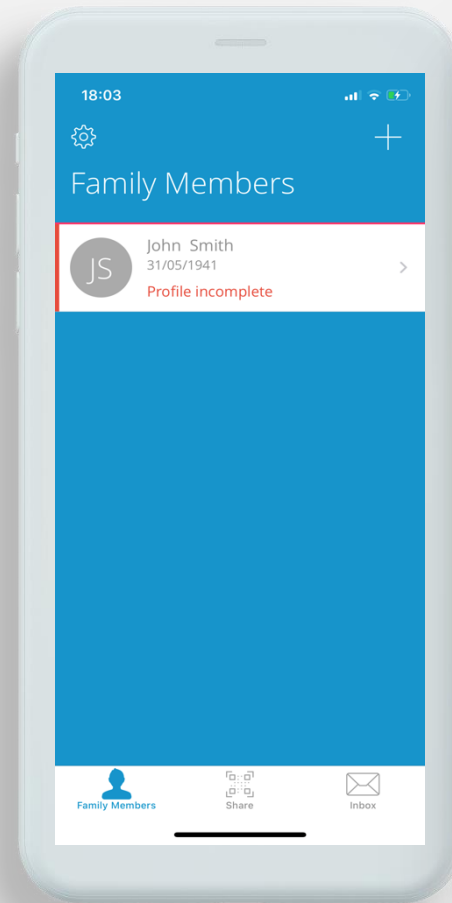
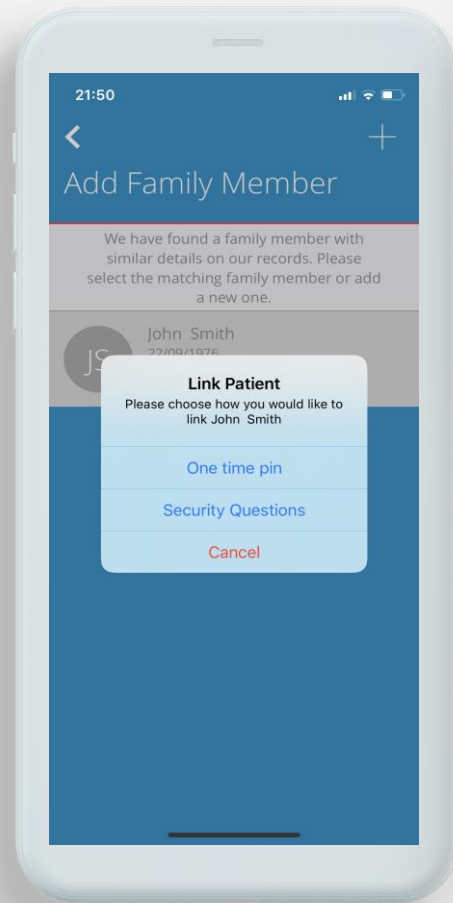
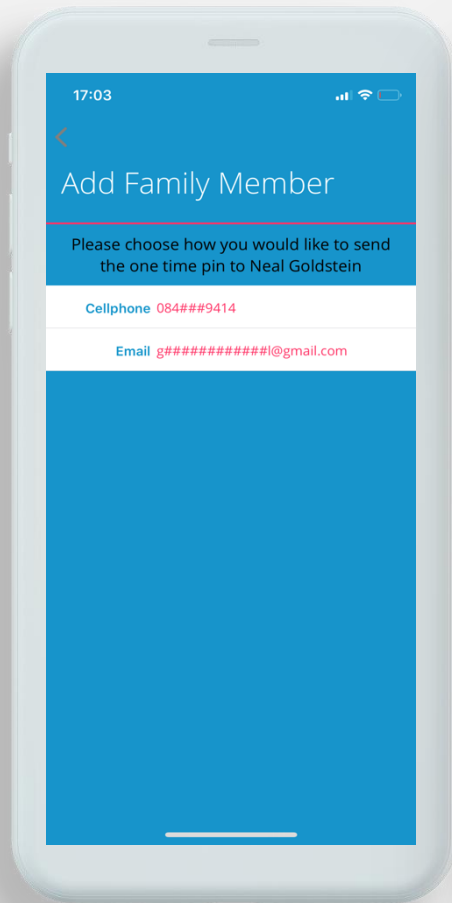
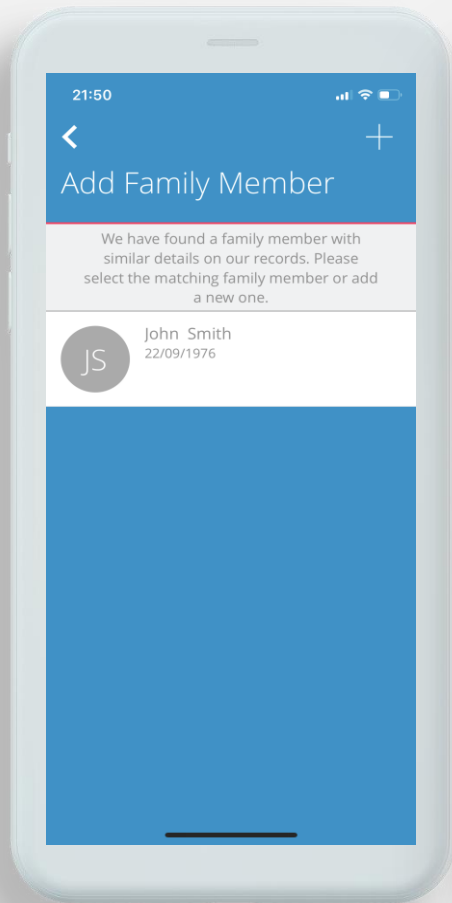

Or, should your profile appear if it was loaded by WITS - Click on your name.

Choose your cellphone number, or email.

Select One Time Pin option.

You will notice that your profile appears as incomplete – this is fine to leave as is.

Or, tap on your name and complete your profile.

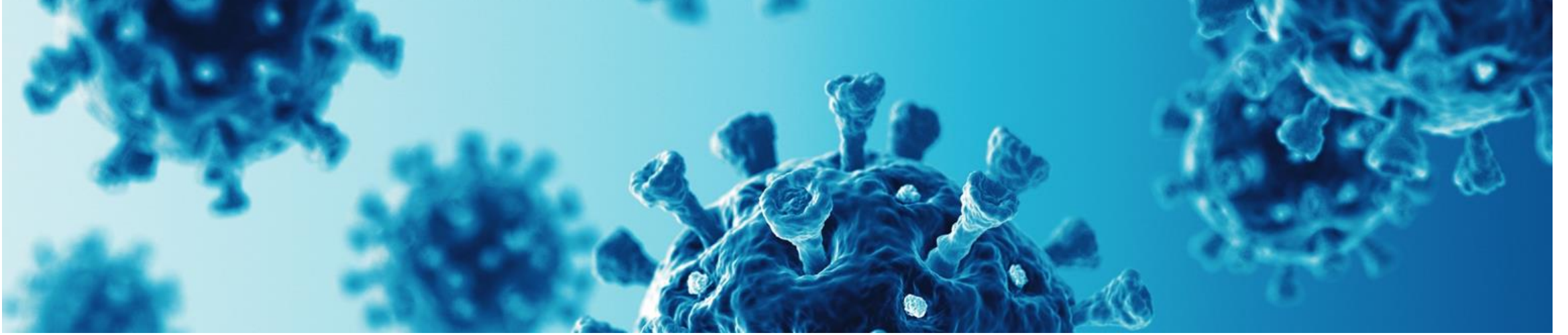

Step 3: Connect your profile to WITS

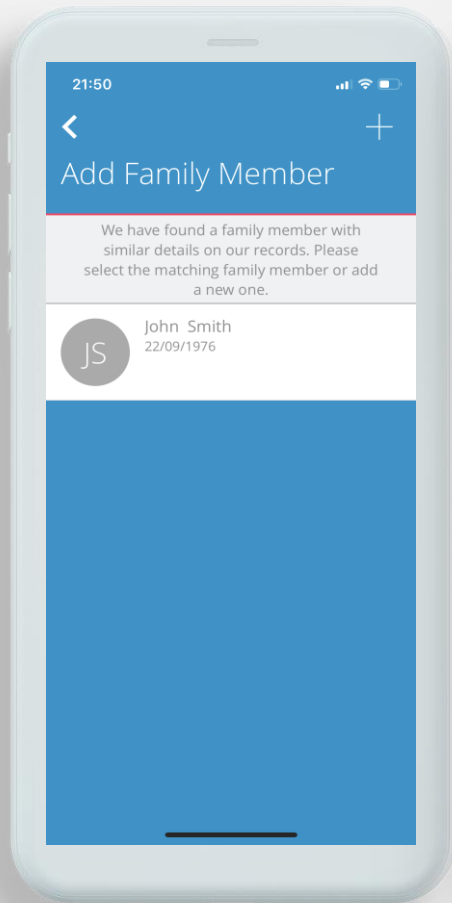

If your profile was found when you added yourself you are already linked to WITS.

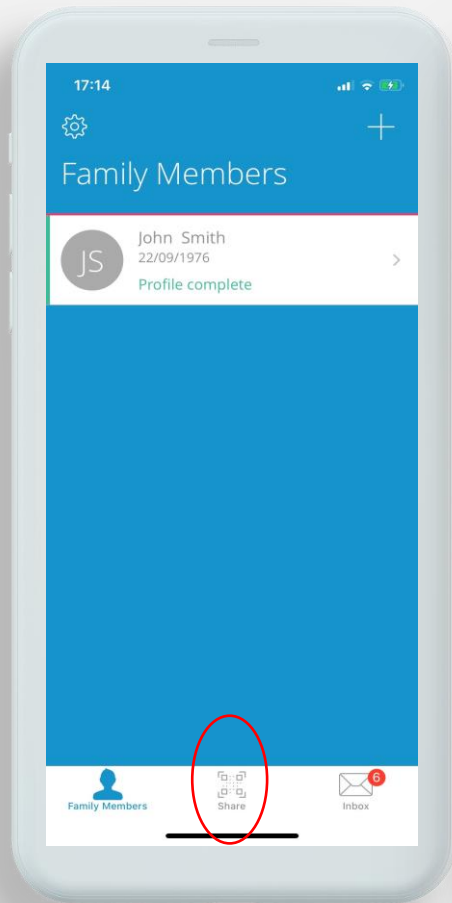

If your profile was not found, and you had to add all your details, pls click on the share icon.

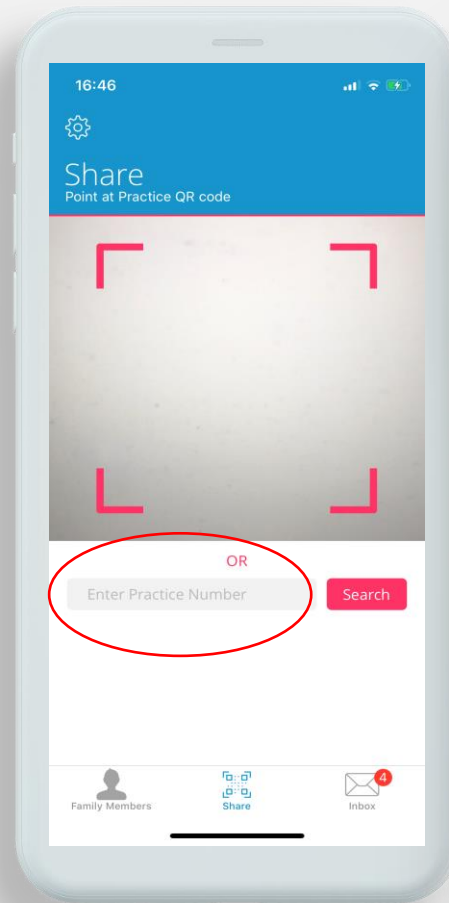

Type this number in the search box:
9876541

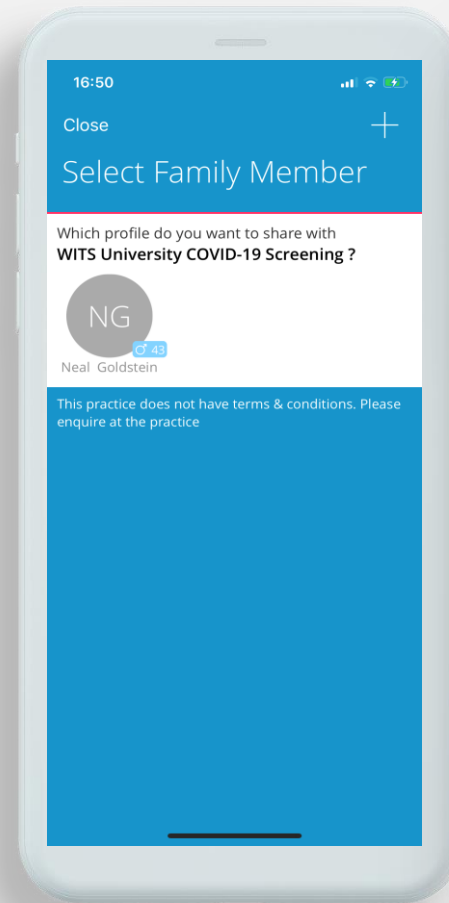

Select your profile and share it with WITS. You will only need to do this once.

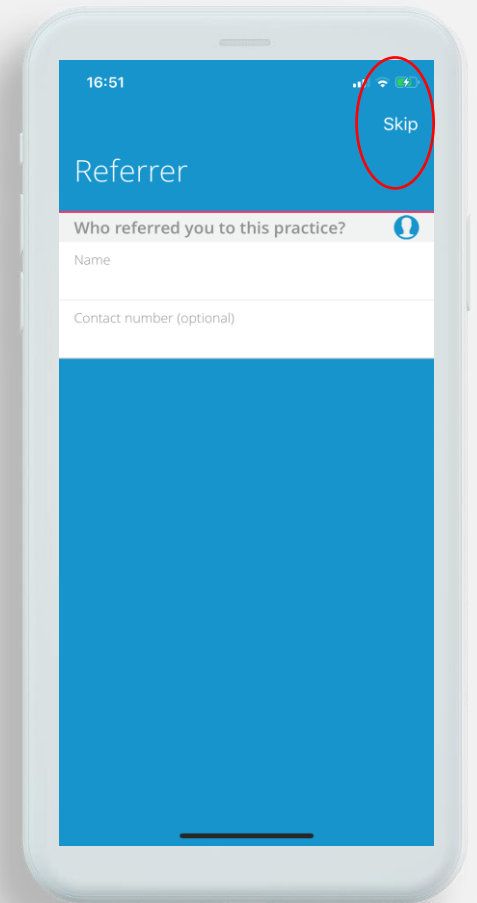

Press skip at the top right of the screen.

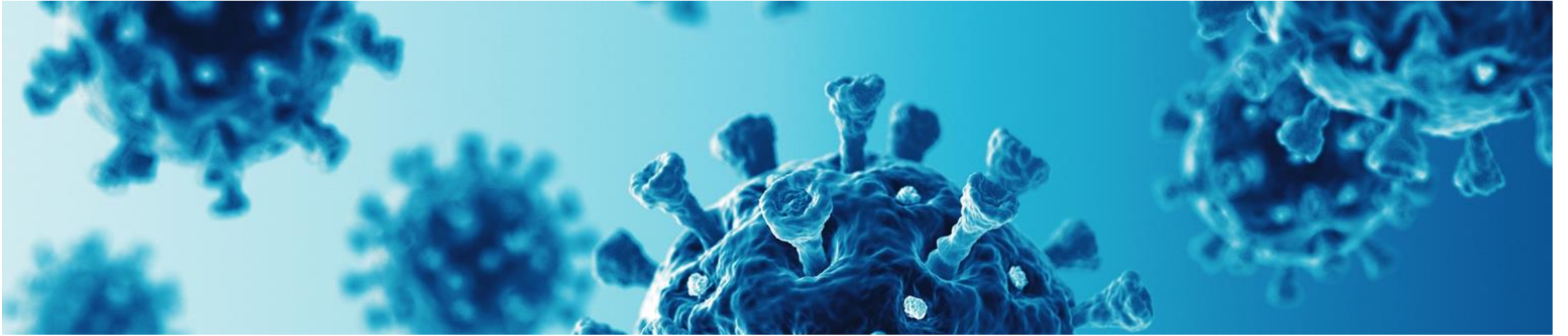

Daily screening form

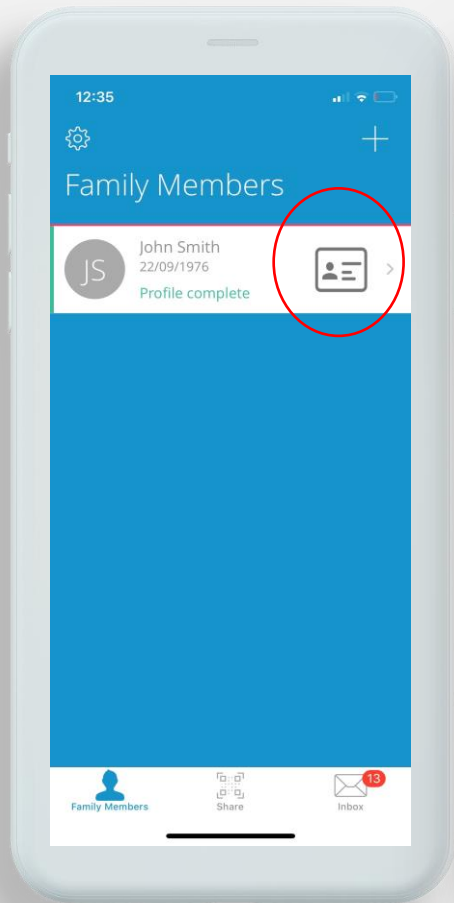

Click on the form icon on the family members screen. (This will appear if you are validated).

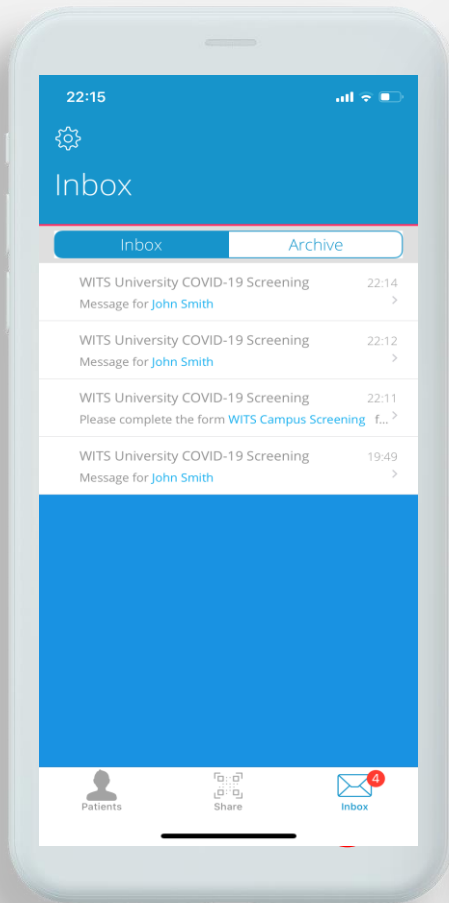

Alternatively open the App anytime and look for the message in your inbox.

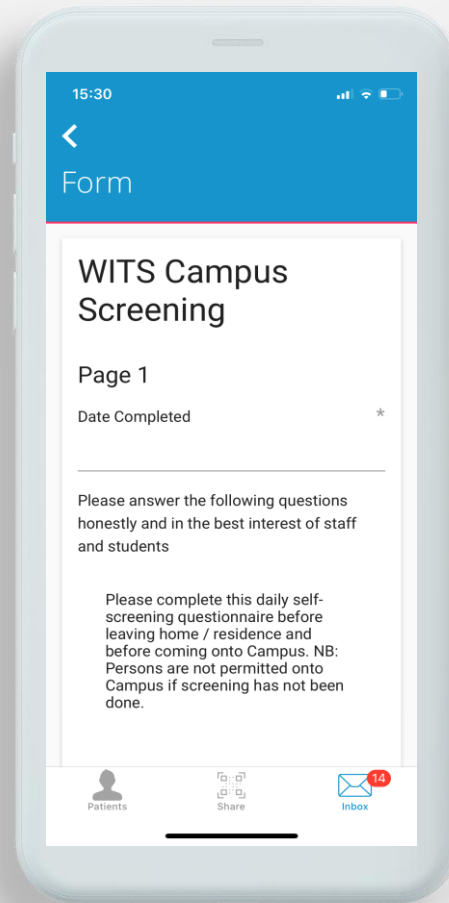

Complete all the questions on the form.

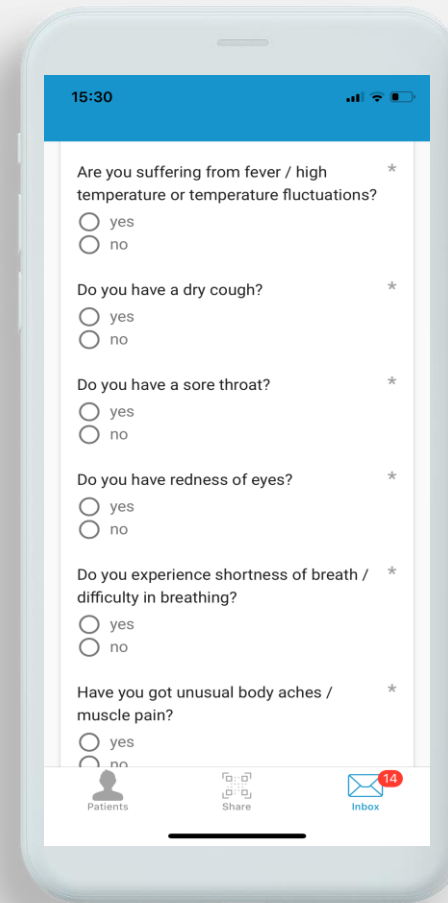

Do not miss out any questions.

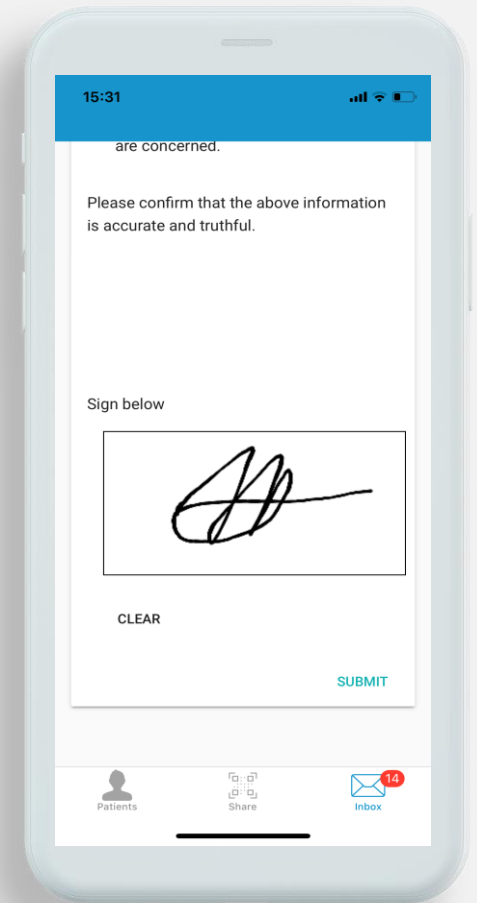

Sign the form at the end and press submit.

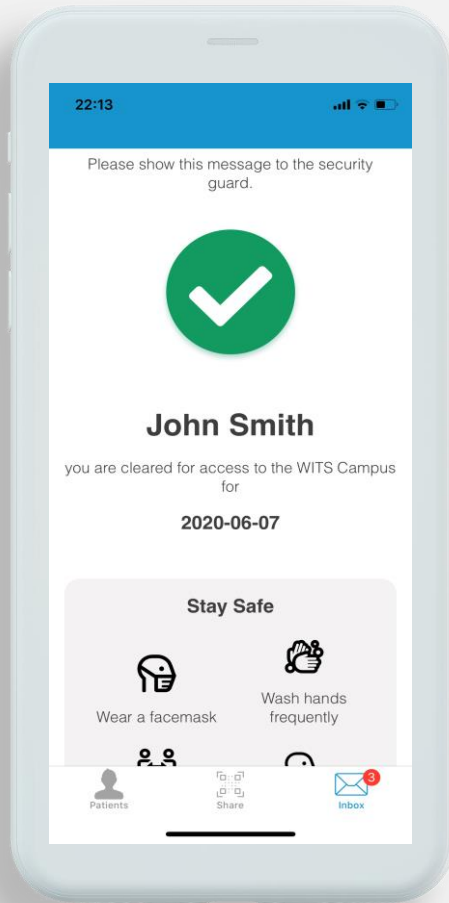

If you are low risk you will receive a permit allowing you to go to the campus.

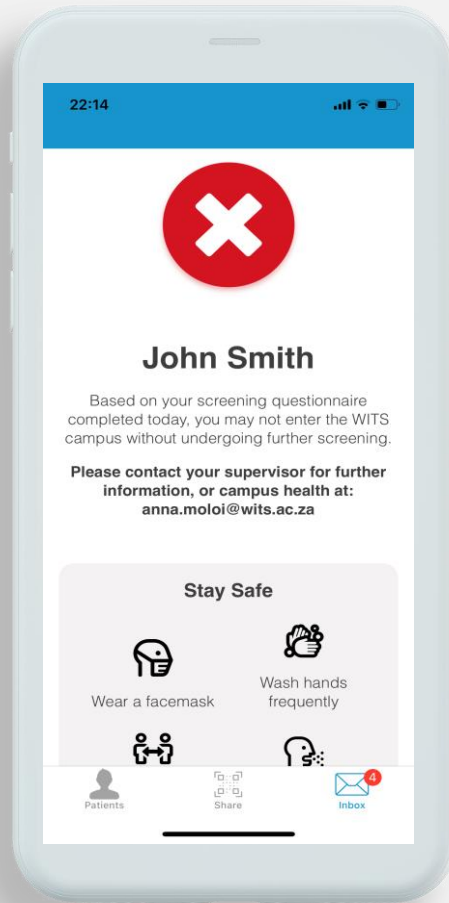

Or, you will receive a message that advises you to not go in.

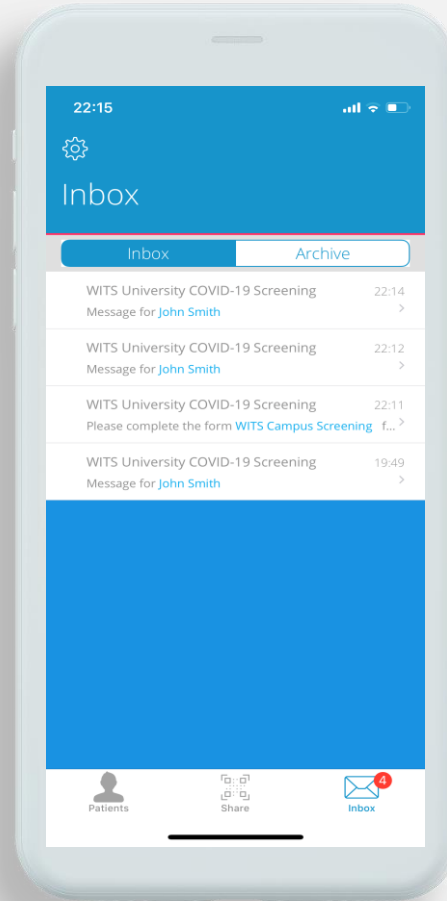

You can re-access the permit anytime from the inbox. The permit is only valid for 24 hrs.

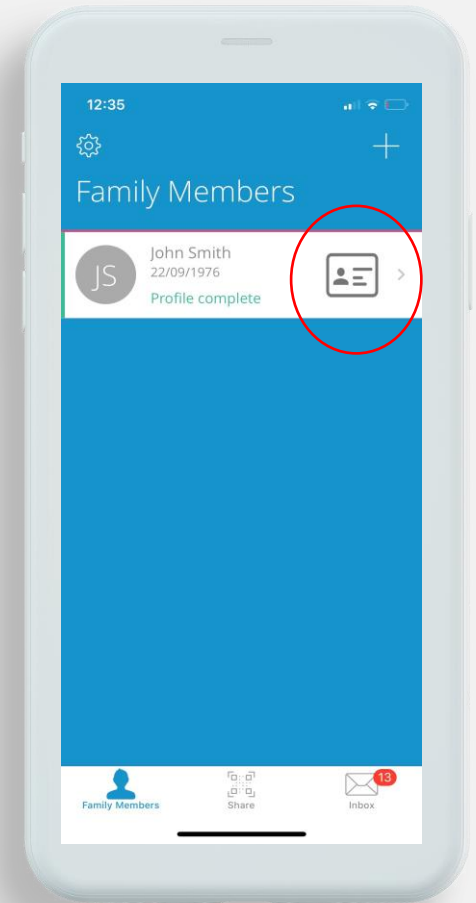

In future, you can just click on the form icon before you need to go to campus.

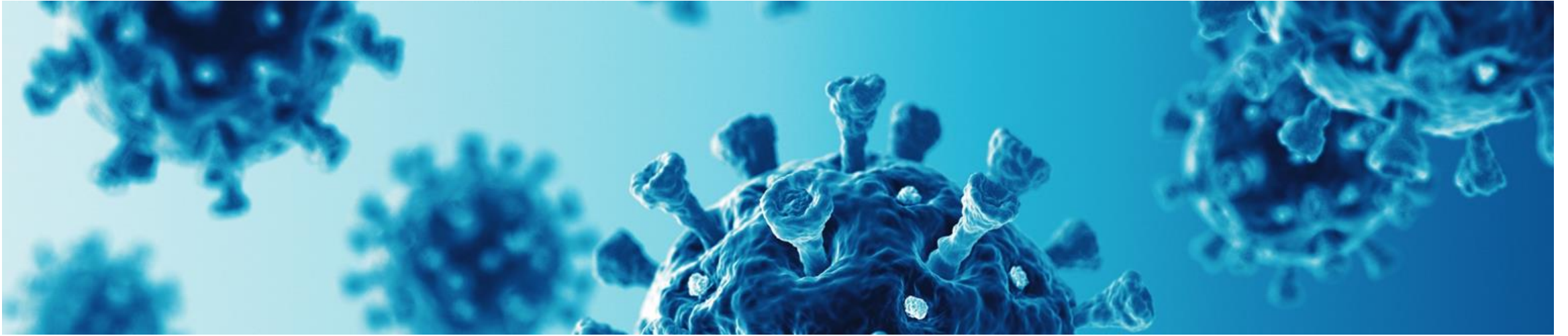

If you do not have a smartphone, or you are having difficulty - please open this link on your computer:

<https://www.wits.ac.za/covid19/covid19-screening-tool/>



Any problems, please contact us
support@logbox.co.za | 0861564269