

SEATING CAPACITY (Main Building only)

Public Spectators & VIPs:	
Grandstand fixed seats (Covered):	166
Grandstand stepped tier seats (Covered):	732
Grandstand stepped tier seats (Open):	1100
Sports, personnel & special facilities:	
Private sports team population:	40
Disabled spectators:	6
Staff/personnel:	4
Total (approx.) Population:	2050

[Excl. external stepped embankment seating]

FOOTPRINT AREAS

Main Grandstand (Covered - partially):	901 m ²
South Grandstand (Open):	451 m ²
North Grandstand (Open):	459 m ²
Roof Canopy (Covered; external):	157,4 m ²
Players Pavilion (Covered; external):	64,6 m ²
New Video Tower (Covered; external):	17 m ²
Total (approx.) Area:	2050 m²

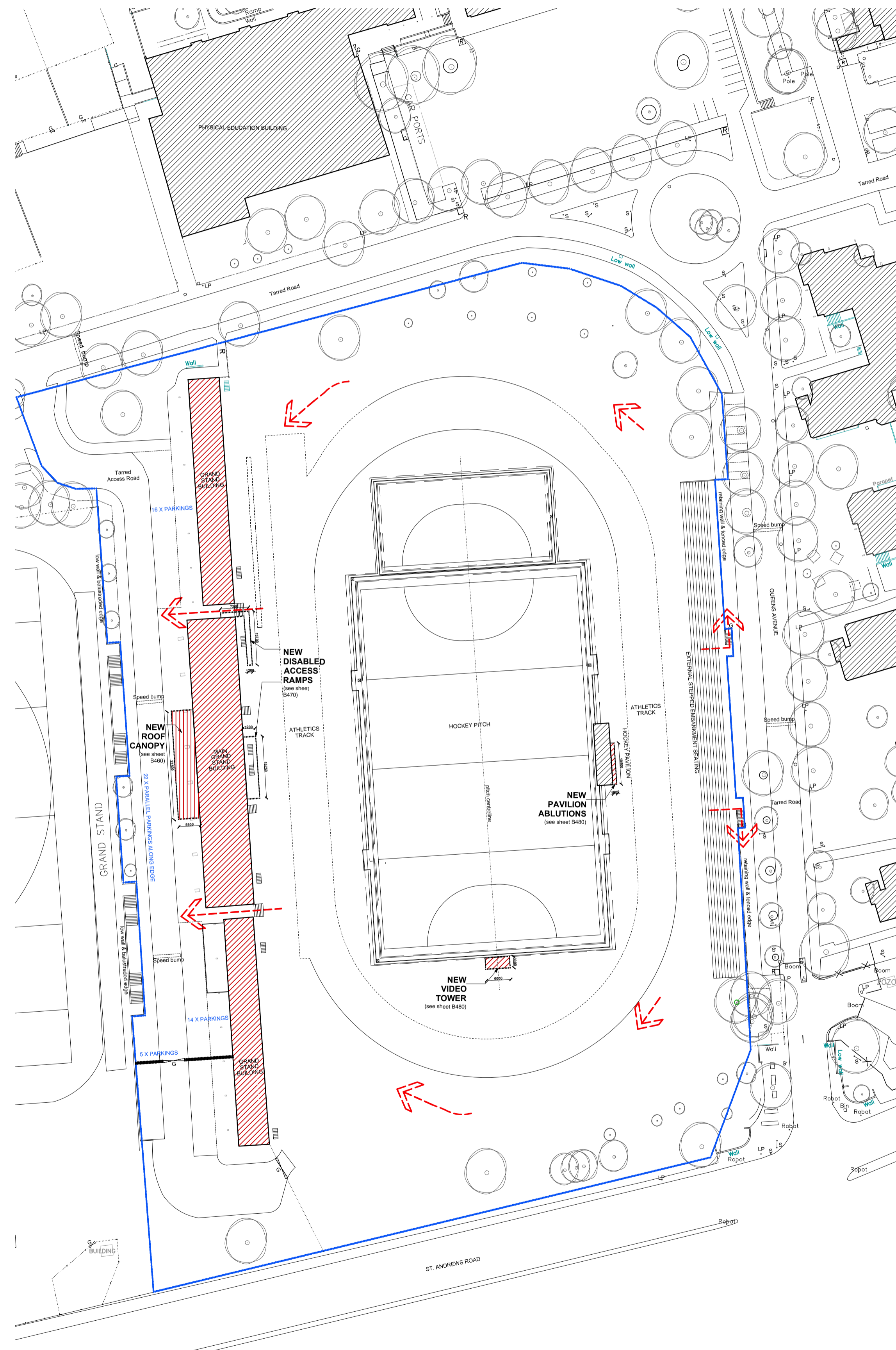
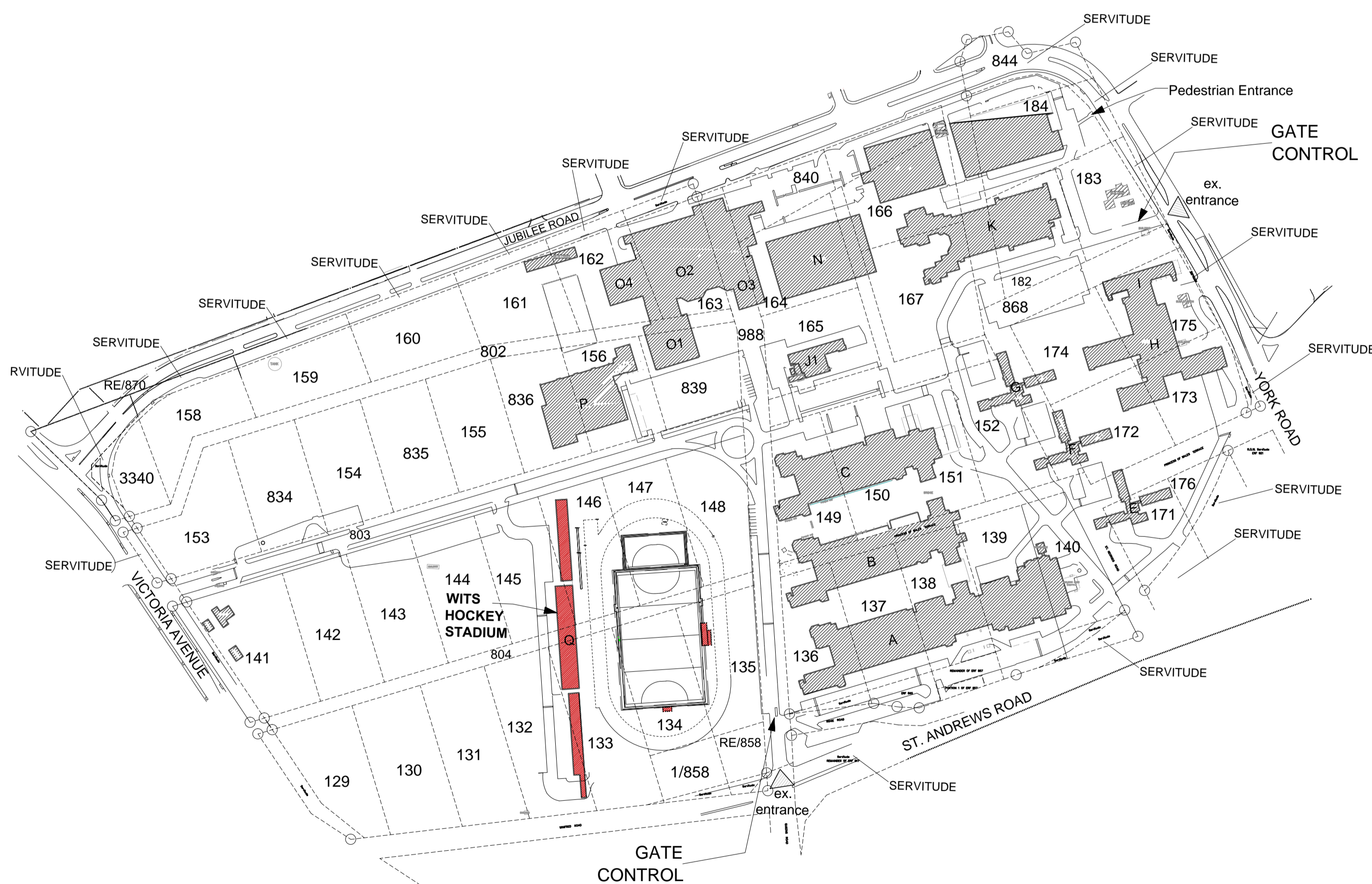

GENERAL NOTES:

- All dimensions taken on site and on drawings, any discrepancies to be reported to Architect before work is put in hand.
- Only figured dimensions to be taken.
- All levels to be checked on site and on drawings, any discrepancies to be reported to the Architect before any work is put in hand.
- All structural work to be checked by an Engineer, all work to be in accordance with SANS - 10400.
- Soil conditions to be approved by Soil Engineer.
- The drawing is the property of 26'10 South Architects. Copyright is reserved by them and the drawing is issued on the condition that it is not copied, reproduced, retained or disclosed to any unauthorized person, either wholly or in part without the written consent of 26'10 South Architects before any work is put in hand.

DRAINAGE NOTES:

- All drainage to comply with NBR as per SANS - 10400 Part P.
- All pipes passing under the building to be protected against the loads of the structure.
- Rodding eyes at all changes of direction of drain.
- Inspection eyes at all bends and junctions of drain.
- Reseal traps to all waste fittings.
- Waste pipes to be fully accessible along entire length.
- No bends and junctions under building.
- All work to comply with local authority by-laws.
- Open vent pipe at the highest point of the plumbing installation.

LEGEND:

- New additions
- New cover
- Existing buildings
- Existing cover
- General access to campus
- Existing pedestrian entrance & exit
- Existing vehicular entrance & exit
- Existing Gate
- Existing Electric Box
- Existing tree
- Existing floodlight
- Existing light pole
- Existing sign
- Extent of stadium precinct
- Emergency exit

OWNER

REPRESENTATIVE NAME:
SIGNATURE:

ARCHITECT

NAME: Thorsten Deckler

REG N^o: 6384

SIGNATURE:

ENGINEER

NAME:

REG N^o:

SIGNATURE:

2 17.11.28 CALL FOR TENDER

1 17.10.31 COUNCIL INFO

REV: DATE: DESCRIPTION:

CLIENT: WITS UNIVERSITY

PROJECT: WITS HOCKEY STADIUM

PROJ. NO.: 116HOC

STAND NO.: Unconsolidated Erven 132-135, 145-148, 804, 1/858 & RE/858

TOWNSHIP: PARKTOWN

DWG TITLE: SITE PLANS

DWG NO.: B000

REV NO.: 2

DATE: 17.11.28 COPYRIGHT

SCALE: SEE DWG ISSUED FOR INFORMATION

DRAWN BY: PW ISSUED FOR TENDER

CHECKED BY: SF ISSUED FOR CONSTRUCTION

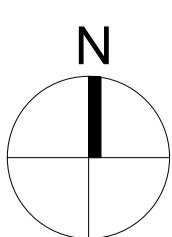

SITE PLAN
Scale 1:2500

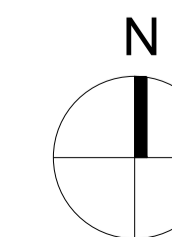

STADIUM PRECINCT PLAN
Scale 1:750

26'10
SOUTH
ARCHITECTS

P.O.Box 291814 Melville 2109
Johannesburg South Africa
t: +27 (0) 11 830 0220
f: +27 (0) 11 830 0268
e: info@2610south.co.za