

NOTE: ALL BALUSTRADES TO BE POSITIONED & SPECIFIED BY ARCHITECT

BASES TO BE CAST OUTSIDE OF EXISTING FENCE. FENCE POLE FOUNDATIONS TO BE EXPOSED & PROPPED IN THE EXTENTS OF NEW WORKS

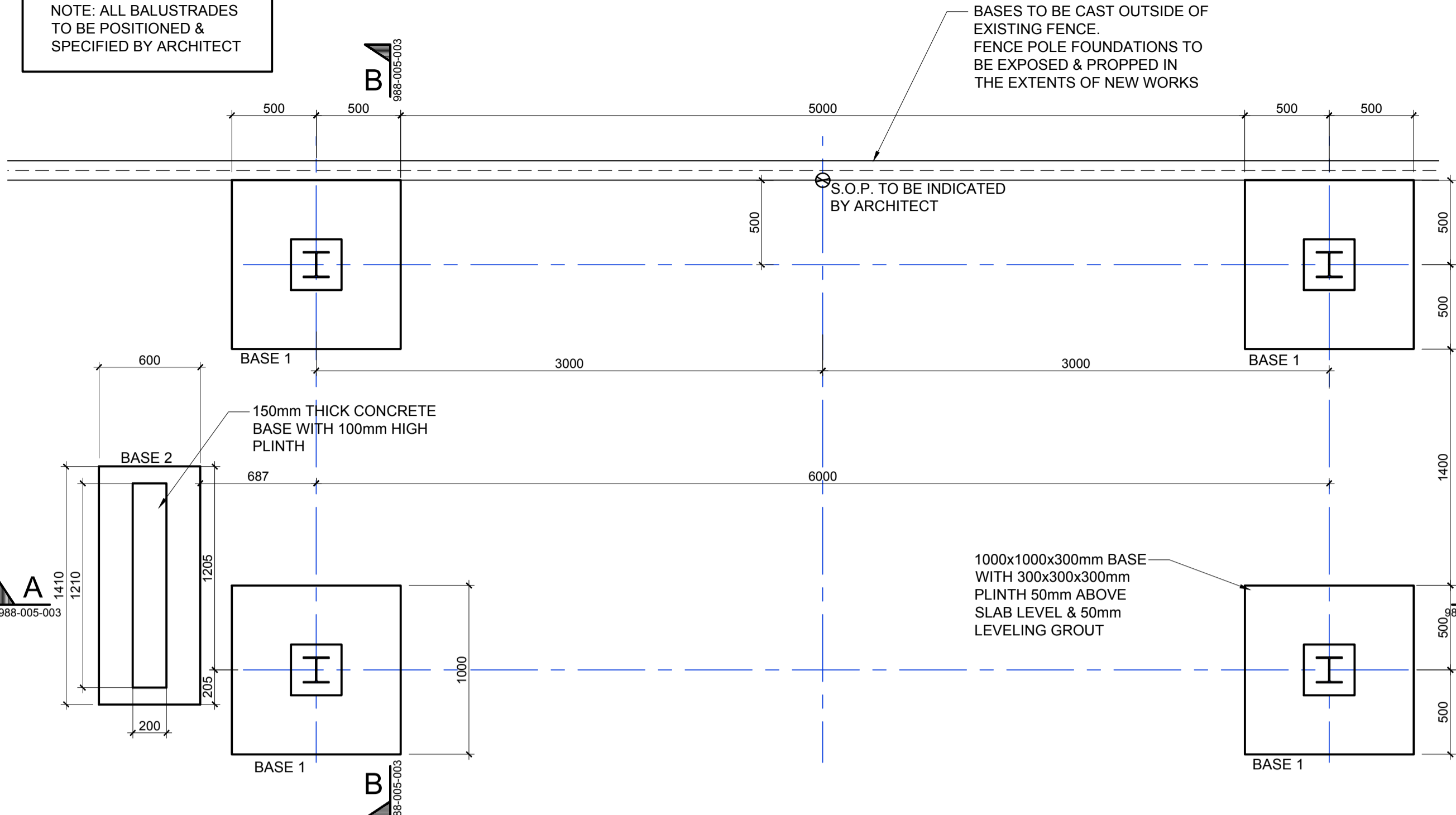

FOUNDATION PLAN
SCALE 1 : 25

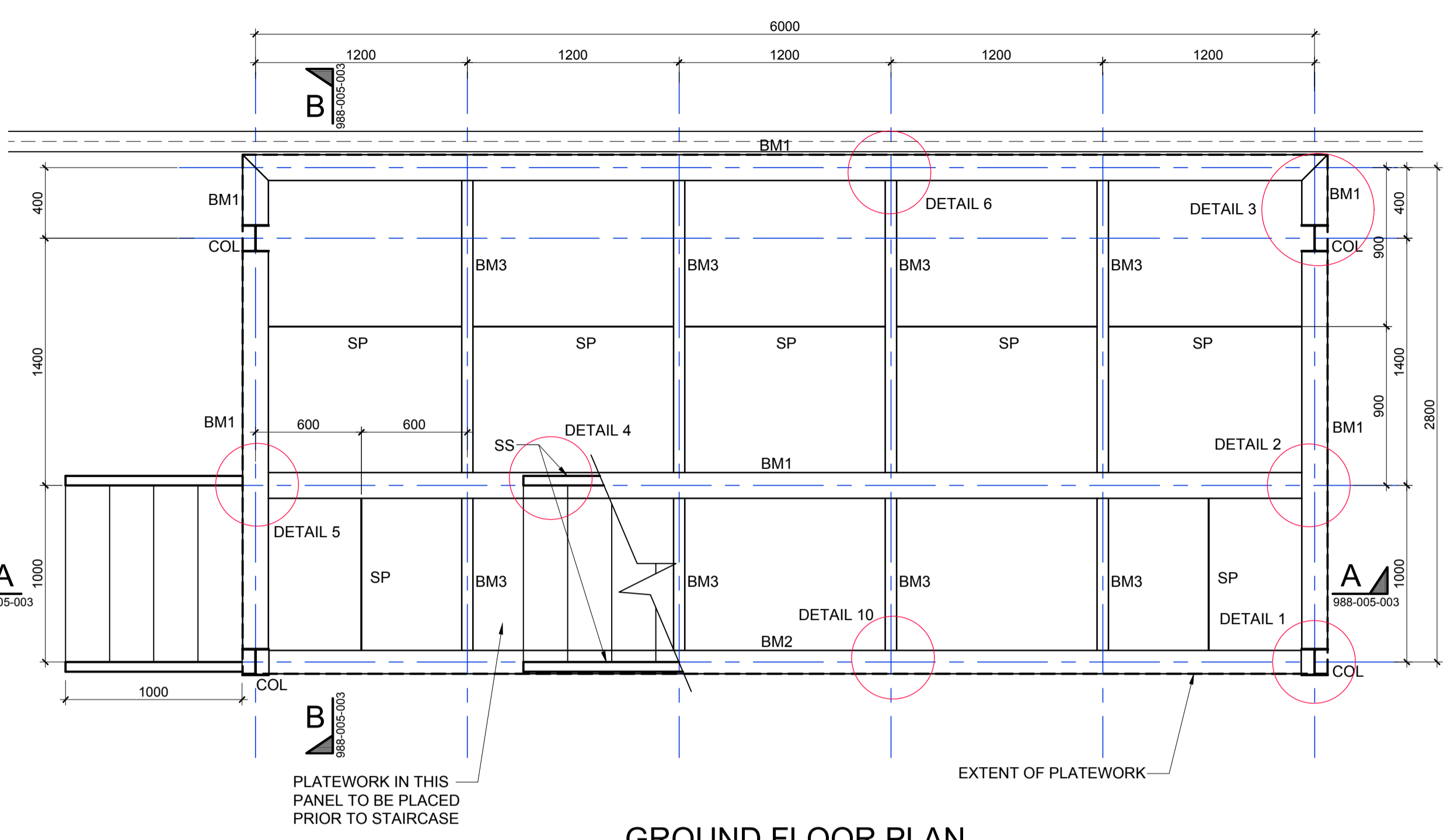

GROUND FLOOR PLAN
SCALE 1 : 25

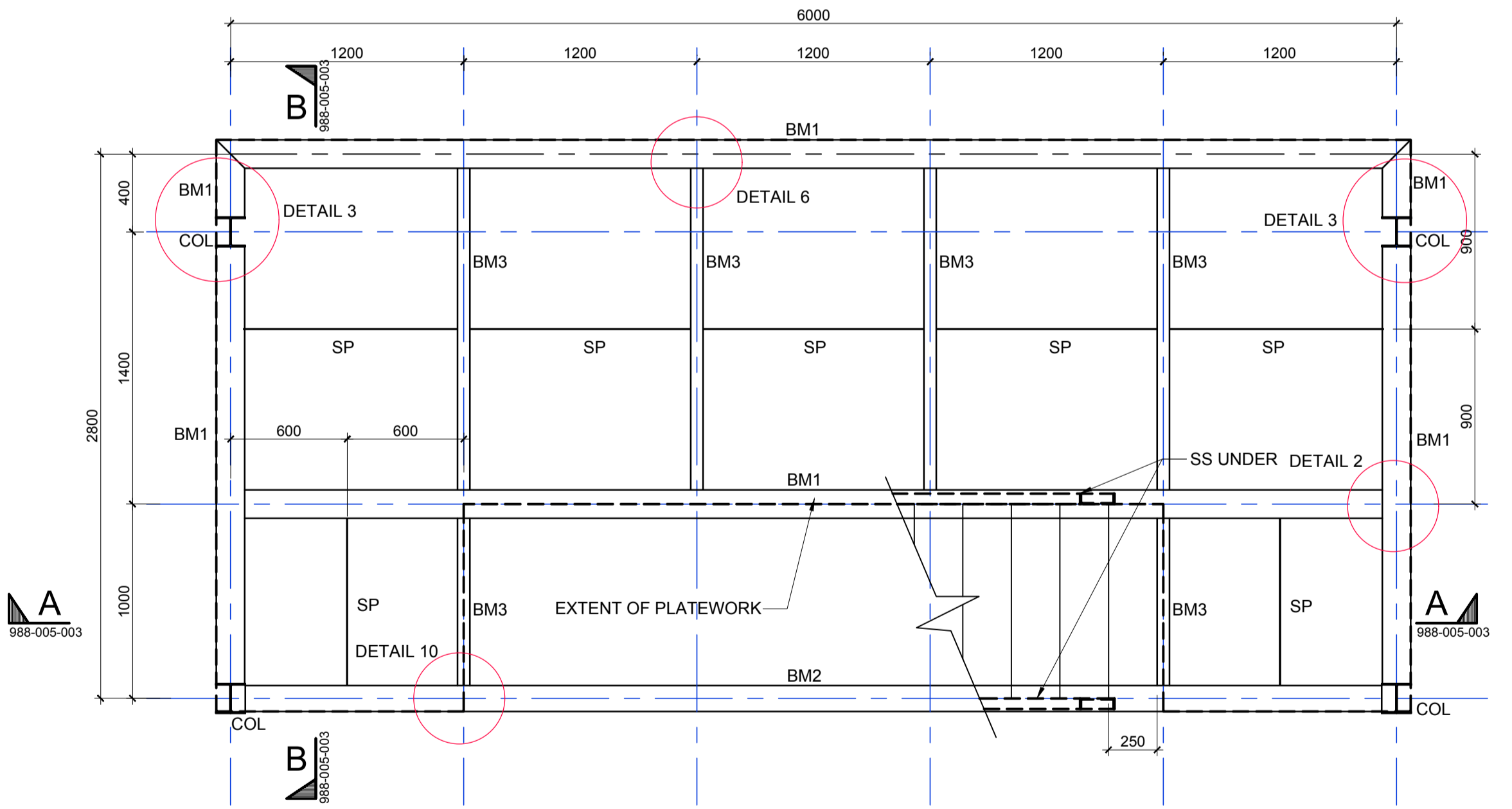

FIRST FLOOR PLAN
SCALE 1 : 25

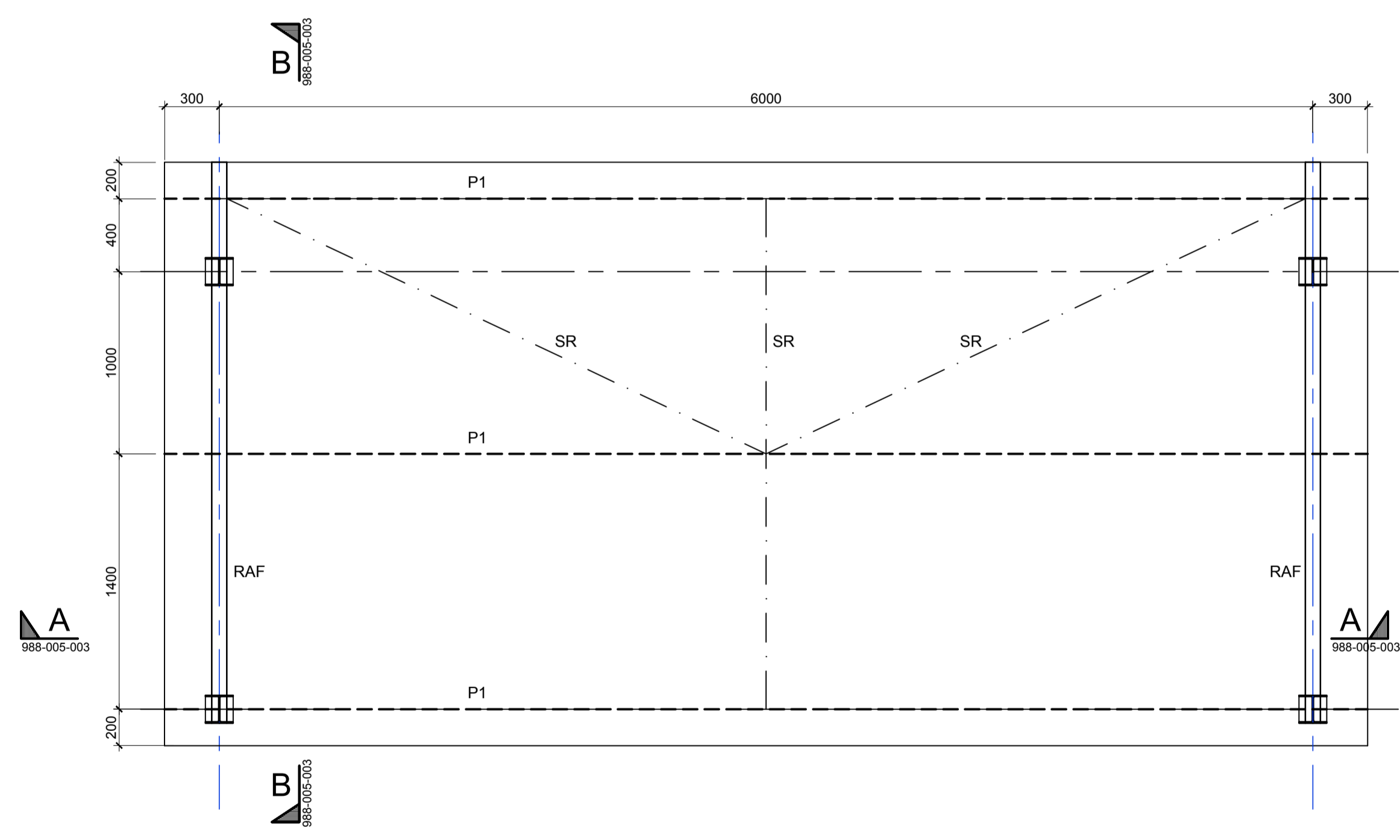

ROOF PLAN
SCALE 1 : 25

GENERAL NOTES:-

SECTION LEGENDS		
DENOTE	SECTION SIZE	DESCRIPTION
BM1	254x146x31 I-SECTION	BEAM
BM2	203x133x25 I-SECTION	BEAM
BM3	IPE 120 I-SECTION	BEAM
COL	152x152x23 H-SECTION	COLUMN
P1	125 x 75 x 20 x 3.0 C.F.L.C	PURLIN
RAF	IPE 160 I-SECTION	RAFTER
SP	60x5mm FLAT BAR	STIFFENER PLATE
SR	50 x 50 x 3 L	SAG RODS
SS	C178x54 CHANNEL	STAIR STRINGER

No	Date	Revisions	Drawn
0	27/11/2017	FOR TENDER	PAS

CALIBRE.
Civil and Structural Engineering
011 463 2393 :Tel info@calibre.co.za 011 463 2347 :Fax

Client
THE UNIVERSITY OF THE WITWATERSRAND.

Architect
26°10 SOUTH ARCHITECTS

Project
HOCKEY STADIUM ADDITIONS

Drawing Title
VIDEO TOWER LAYOUTS

	Designed	Date	Dwg/Size
Designed	R.O.	OCT 2017	A1
Drawn	P.A.S.	OCT 2017	Scale AS SHOWN
Checked			Status T
Approved			

988-005- DRG - STR - S - 002

Revision: T

Copyright Reserved